

David Biddulph

IEng AMIStructE MPWAcad

Associate



David has experience in a multi-disciplinary role across Structural and Civil Engineering from individual domestic properties to low rise commercial warehouse and industrial units.

Being one of the longest serving employees of the original John Parkhouse and Partners, David has over thirty years' experience and has helped to progress the company to its current status within the JPP Group. In 2016 David inherited the role of Party Wall Surveyor from his mentor, who retired.

David is conscientious and prides himself on delivering a good quality service that invariably results in repeat business.

His areas of expertise are structural alterations, steel and masonry low rise domestic and commercial buildings, structural surveys and investigations including insurance claims and emergency/temporary works design for typical fire and vehicle impact damage claims, quarry plant inspections and party wall surveying.

T: 01908 889433
M: 07786 032157
E: david.biddulph@jppuk.net

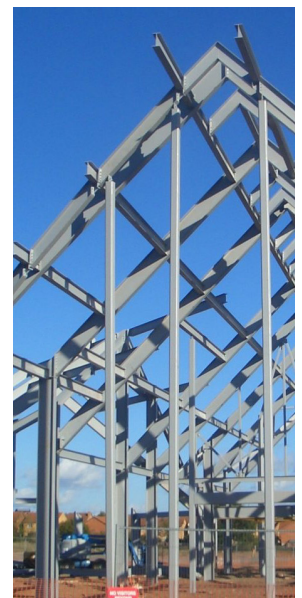

Scan the QR code to
find out more about
JPP.

